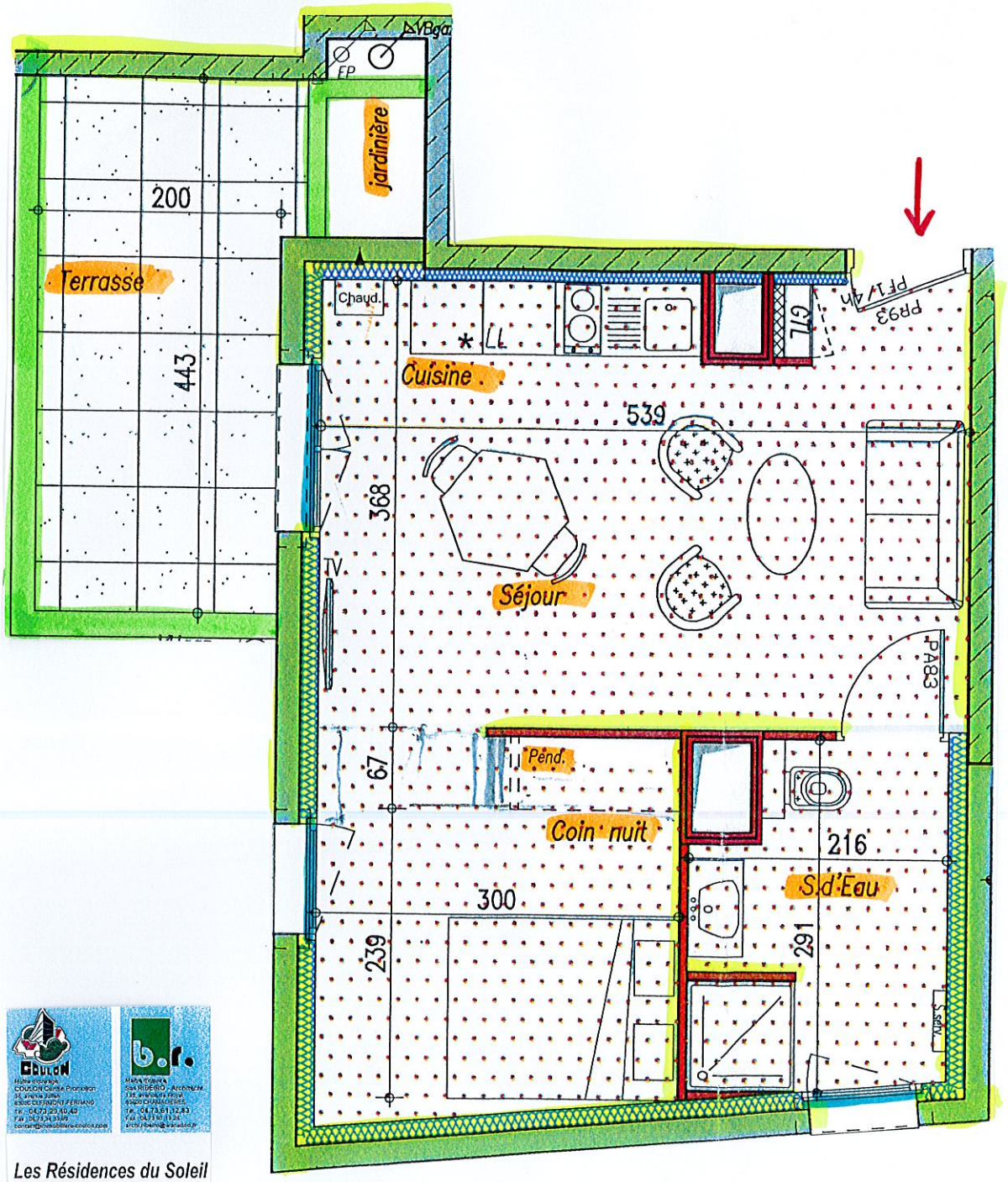


**Les Résidences du Soleil**

rue de Beaurepaire et av. J. Jaurès

63400 Chamalières

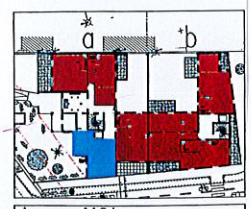


App. n°101a Niveau 1

Surface habitable : 34.2 m²
Surface terrasse : 9.2 m²
Surface totale : 43.4 m²